

PREPARED BY:  
 AERIAL SURVEY AND PHOTO, INC.  
 546 AIRPORT ROAD, P.O. BOX 659  
 NORRIDGEWOCK, MAINE 04957  
 TEL: 207 634-2006 FAX 207 634-2008

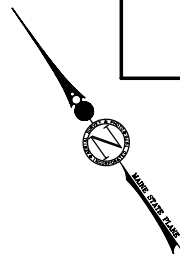

**NOTES:**  
 1) THIS MAP IS FOR ASSESSMENT PURPOSES ONLY AND IS NOT INTENDED FOR PROPERTY CONVEYANCE OR LEGAL DESCRIPTION.  
 2) P = PARCEL INFORMATION FROM RECORDED PLAN  
 D = PARCEL INFORMATION FROM RECORDED DEED  
 S = PARCEL INFORMATION FROM MAP SCALE ONLY

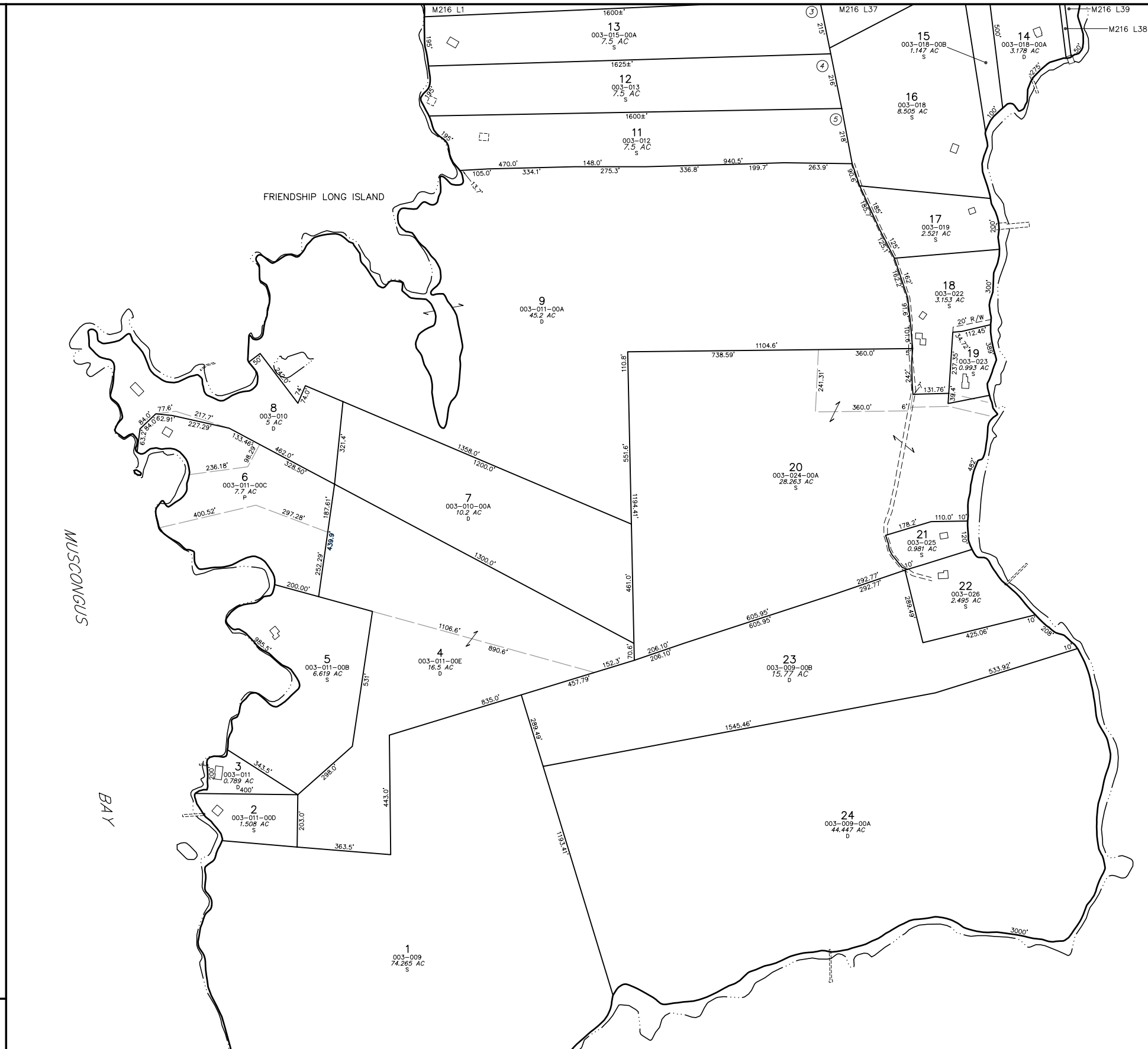
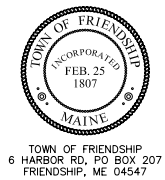

**MAP LEGEND**  
 PARCEL NUMBER ..... 23  
 PARCEL DIMENSION ..... 161.21'  
 PARCEL AREA ..... 2.456 AC  
 MATCH LABEL ..... P/O MAP 136 LOT 23  
 BUILDING FOOTPRINT .....   
 SUBDIVISION LOT NUMBER .....   
 OLD MAP-LOT NUMBER ..... 013-007-00C  
 APPROXIMATE MEAN HIGH WATER LINE

PARCEL BOUNDARY ..... .....  
 WATER LINE ..... .....  
 ROAD RIGHT OF WAY ..... .....  
 PAPER STREET ..... .....  
 EASEMENT LINE ..... .....  
 PRIVATE RIGHT OF WAY ..... .....  
 WETLAND EDGE ..... .....

APRIL 1, 2011  
 SCALE 1 INCH = 200 FEET  
 MAINE STATE PLANE COORDINATE GRID; EAST ZONE; NAD 1983; US FEET  
 PHOTOGRAPHY DATE: APRIL 30, 2003  
 PHOTOGAMMETRIC COMPILATION BY AERIAL SURVEY AND PHOTO, INC.  
 PARCEL MAP COMPILATION BY AERIAL SURVEY AND PHOTO, INC.

**INDEX DIAGRAM**

125	216	217
127	219	CUSHING
216	219	CUSHING
BREMEN	220	221

PROPERTY MAP  
 TOWN OF FRIENDSHIP  
 KNOX COUNTY, MAINE

219