

PREPARED BY:
 AERIAL SURVEY AND PHOTO, INC.
 546 AIRPORT ROAD, PO BOX 659
 NORRIDGEWOCK, MAINE 04957
 TEL: 207 634-2006 FAX 207 634-2008

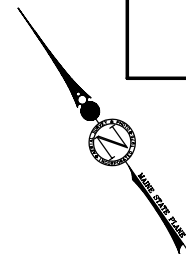

NOTES:

- 1) THIS MAP IS FOR ASSESSMENT PURPOSES ONLY AND IS NOT INTENDED FOR PROPERTY CONVEYANCE OR LEGAL DESCRIPTION.
- 2) P = PARCEL INFORMATION FROM RECORDED PLAN
 D = PARCEL INFORMATION FROM RECORDED DEED
 S = PARCEL INFORMATION FROM MAP SCALE ONLY

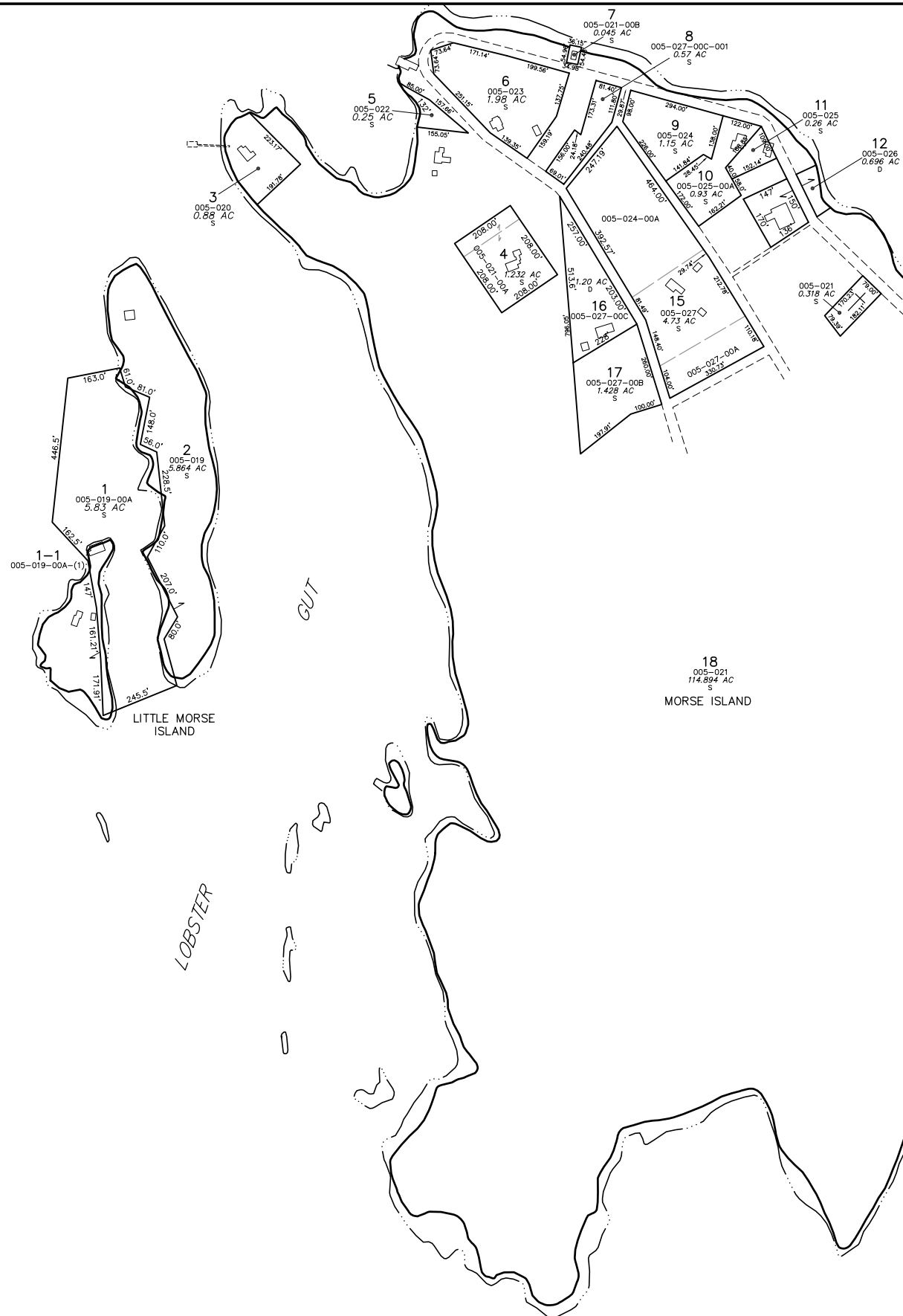
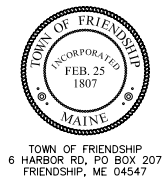

TOWN OF FRIENDSHIP
 6 HARBOR RD., PO BOX 207
 FRIENDSHIP, ME 04547

MAP LEGEND

PARCEL NUMBER	23	PARCEL BOUNDARY	—————
PARCEL DIMENSION	161.21'	WATER LINE	~~~~~
PARCEL AREA	2.456 AC	ROAD RIGHT OF WAY	—————
MATCH LABEL	P/O MAP 136 LOT 23	PAPER STREET	—————
BUILDING FOOTPRINT		EASEMENT LINE	—————
SUBDIVISION LOT NUMBER		PRIVATE RIGHT OF WAY	—————
OLD MAP—LOT NUMBER	013-007-00C	WETLAND EDGE	—————
APPROXIMATE MEAN HIGH WATER LINE			

APRIL 1, 2011

SCALE 1 INCH = 200 FEET

MAINE STATE PLANE COORDINATE GRID, EAST ZONE; NAD 1983; US FEET
 PHOTOGRAPHY DATE: APRIL 30, 2003
 PHOTOGRAMMETRIC COMPILATION BY AERIAL SURVEY AND PHOTO, INC.
 PARCEL MAP COMPILATION BY AERIAL SURVEY AND PHOTO, INC.

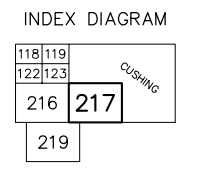

**PROPERTY MAP
 TOWN OF FRIENDSHIP
 KNOX COUNTY, MAINE**

217