

PREPARED BY:
 AERIAL SURVEY AND PHOTO, INC.
 546 AIRPORT ROAD, P.O. BOX 659
 NORRIDGEWICK, MAINE 04957
 TEL: 207 634-2006 FAX 207 634-2008

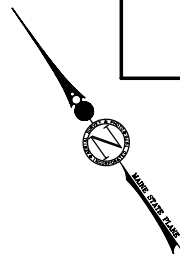

NOTES:

- THIS MAP IS FOR ASSESSMENT PURPOSES ONLY AND IS NOT INTENDED FOR PROPERTY CONVEYANCE OR LEGAL DESCRIPTION.
- P = PARCEL INFORMATION FROM RECORDED PLAN
 D = PARCEL INFORMATION FROM RECORDED DEED
 S = PARCEL INFORMATION FROM MAP SCALE ONLY

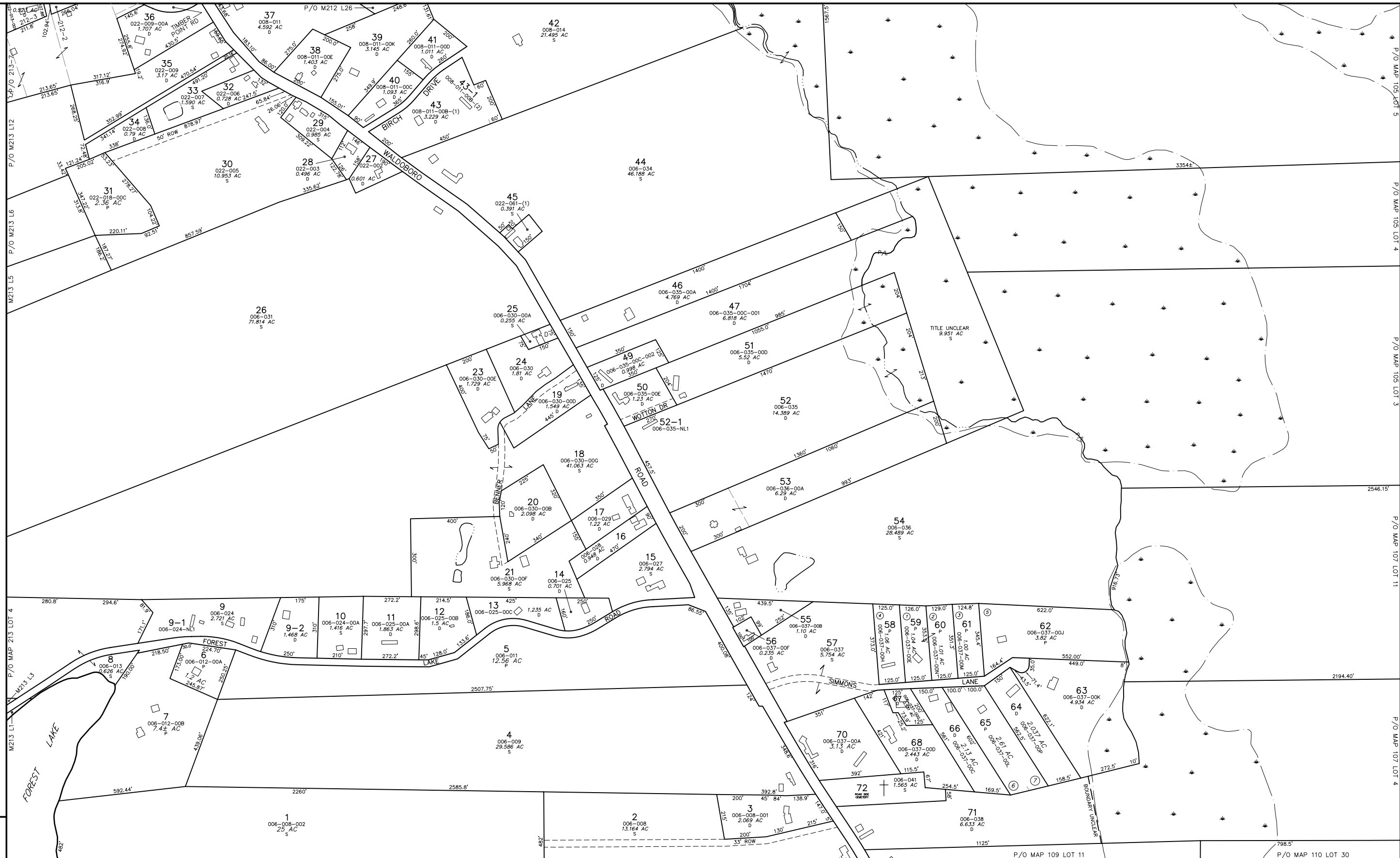
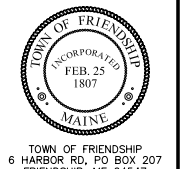

TOWN OF FRIENDSHIP
 6 HARBOR RD., P.O. BOX 207
 FRIENDSHIP, ME 04547

MAP LEGEND

PARCEL NUMBER	23	PARCEL BOUNDARY	—————
PARCEL DIMENSION	161.21'	WATER LINE	~~~~~
PARCEL AREA	2.456 AC	ROAD RIGHT OF WAY	—————
MATCH LABEL	P/O MAP 136 LOT 23	PAPER STREET	—————
BUILDING FOOTPRINT		EASEMENT LINE	—————
SUBDIVISION LOT NUMBER		PRIVATE RIGHT OF WAY	—————
OLD MAP-LOT NUMBER	013-007-00C	WETLAND EDGE	—————
	APPROXIMATE MEAN HIGH WATER LINE		

APRIL 1, 2011
 SCALE 1 INCH = 200 FEET

MAINE STATE PLANE COORDINATE GRID, EAST ZONE; NAD 1983; US FEET
 PHOTOGRAPHY DATE: APRIL 30, 2003
 PHOTOGRAMMETRIC COMPILATION BY AERIAL SURVEY AND PHOTO, INC.
 PARCEL MAP COMPILATION BY AERIAL SURVEY AND PHOTO, INC.

INDEX DIAGRAM

211	212	101	102
213	214	103	104
		105	106
		107	108
BREMEN	215	109	110
		111	112
		113	114

PROPERTY MAP
TOWN OF FRIENDSHIP
 KNOX COUNTY, MAINE

214