

PREPARED BY:  
 AERIAL SURVEY AND PHOTO, INC.  
 546 AIRPORT ROAD, PO BOX 659  
 NORRIDGEWOCK, MAINE 04957  
 TEL: 207 634-2006 FAX 207 634-2008

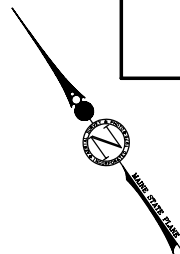

**NOTES:**

- THIS MAP IS FOR ASSESSMENT PURPOSES ONLY AND IS NOT INTENDED FOR PROPERTY CONVEYANCE OR LEGAL DESCRIPTION.
- P = PARCEL INFORMATION FROM RECORDED PLAN  
 D = PARCEL INFORMATION FROM RECORDED DEED  
 S = PARCEL INFORMATION FROM MAP SCALE ONLY

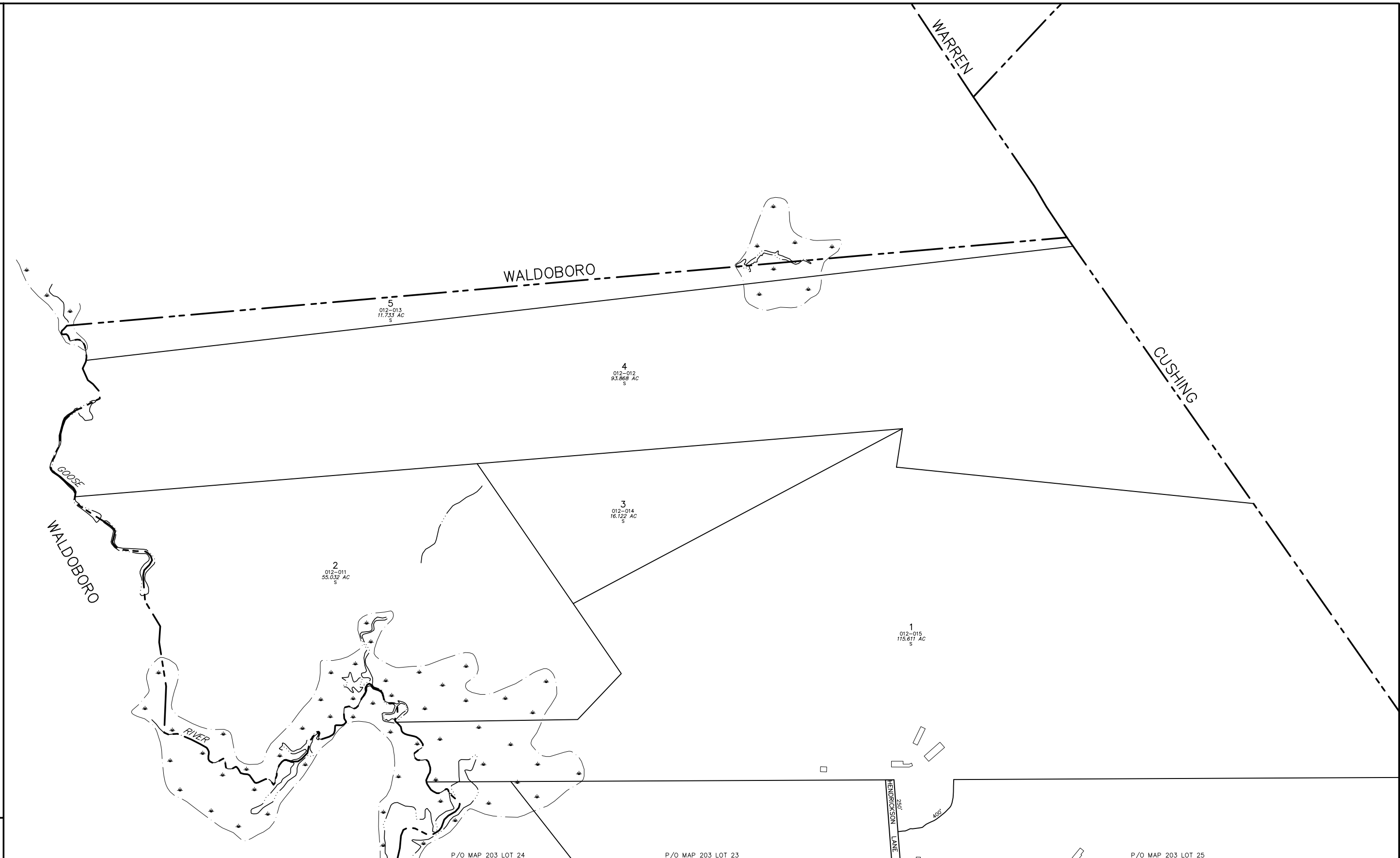

MAP LEGEND	
PARCEL BOUNDARY.....	—————
WATER LINE .....	~~~~~
ROAD RIGHT OF WAY.....	=====
PAPER STREET .....	
EASEMENT LINE .....	-----
PRIVATE RIGHT OF WAY .....	-----
WETLAND EDGE .....	-----

PARCEL NUMBER .....	<b>23</b>
PARCEL DIMENSION .....	161.21'
PARCEL AREA .....	2.456 AC
MATCH LABEL .....	P/O MAP 136 LOT 23
BUILDING FOOTPRINT .....	
SUBDIVISION LOT NUMBER .....	
OLD MAP-LOT NUMBER .....	013-007-00C
APPROXIMATE MEAN HIGH WATER LINE	

APRIL 1, 2011

SCALE 1 INCH = 200 FEET

MAINE STATE PLANE COORDINATE GRID; EAST ZONE; NAD 1983; US FEET  
 PHOTOGRAPHY DATE: APRIL 30, 2003  
 PHOTOGRAMMETRIC COMPILATION BY AERIAL SURVEY AND PHOTO, INC.  
 PARCEL MAP COMPILATION BY AERIAL SURVEY AND PHOTO, INC.

**INDEX DIAGRAM**

	WALDOBORO	CUSHING	
	201	202	
	203	204	

**PROPERTY MAP**  
**TOWN OF FRIENDSHIP**  
 KNOX COUNTY, MAINE

**201**