

PREPARED BY:
 AERIAL SURVEY AND PHOTO, INC.
 546 AIRPORT ROAD PO BOX 659
 NORRIDGEWOOD, MAINE 04957
 TEL: 207 634-2006 FAX 207 634-2008

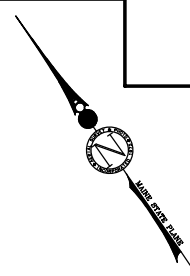

NOTES:

- THIS MAP IS FOR ASSESSMENT PURPOSES ONLY AND IS NOT INTENDED FOR PROPERTY CONVEYANCE OR LEGAL DESCRIPTION.
- P = PARCEL INFORMATION FROM RECORDED PLAN
 D = PARCEL INFORMATION FROM RECORDED DEED
 S = PARCEL INFORMATION FROM MAP SCALE ONLY

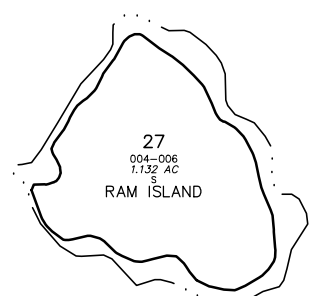
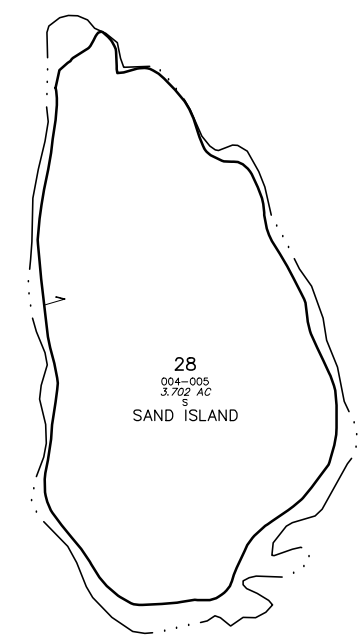
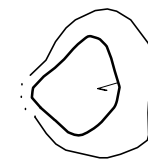
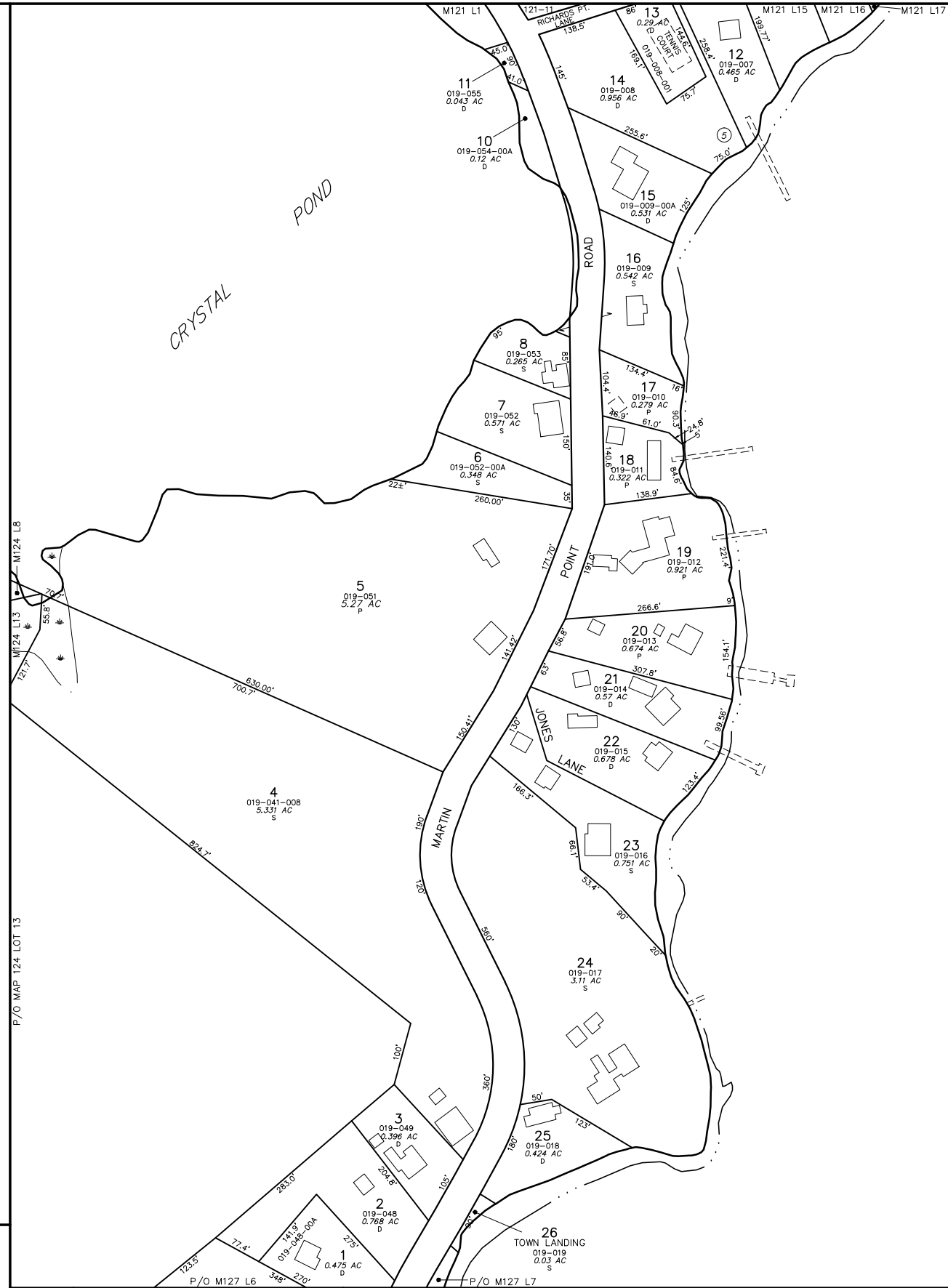
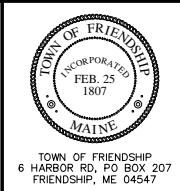

MAP LEGEND

PARCEL NUMBER	23	PARCEL BOUNDARY.....	—————
PARCEL DIMENSION	161.21'	WATER LINE	—————
PARCEL AREA	2.456 AC	ROAD RIGHT OF WAY....	—————
MATCH LABEL	P/O MAP 136 LOT 23	PAPER STREET	—————
BUILDING FOOTPRINT		EASEMENT LINE.....	—————
SUBDIVISION LOT NUMBER	13	PRIVATE RIGHT OF WAY	—————
OLD MAP-LOT NUMBER	013-007-00C	WETLAND EDGE	—————
APPROXIMATE MEAN HIGH WATER LINE			

100	50	0	100	200	300	FEET
SCALE 1 INCH = 100 FEET						
MAINE STATE PLANE COORDINATE GRID; EAST ZONE; NAD 1983; US FEET						
PHOTOGRAPHY DATE: APRIL 30, 2003						
PHOTOGAMMETRIC COMPILED BY AERIAL SURVEY AND PHOTO, INC.						
PARCEL MAP COMPILED BY AERIAL SURVEY AND PHOTO, INC.						

INDEX DIAGRAM

120	121	122
124	125	216
126	127	

PROPERTY MAP
TOWN OF FRIENDSHIP
 KNOX COUNTY, MAINE

125