

PREPARED BY:  
 AERIAL SURVEY AND PHOTO, INC.  
 546 AIRPORT ROAD PO BOX 659  
 NORRIDGEWOCK, MAINE 04957  
 TEL: 207 634-2006 FAX 207 634-2008

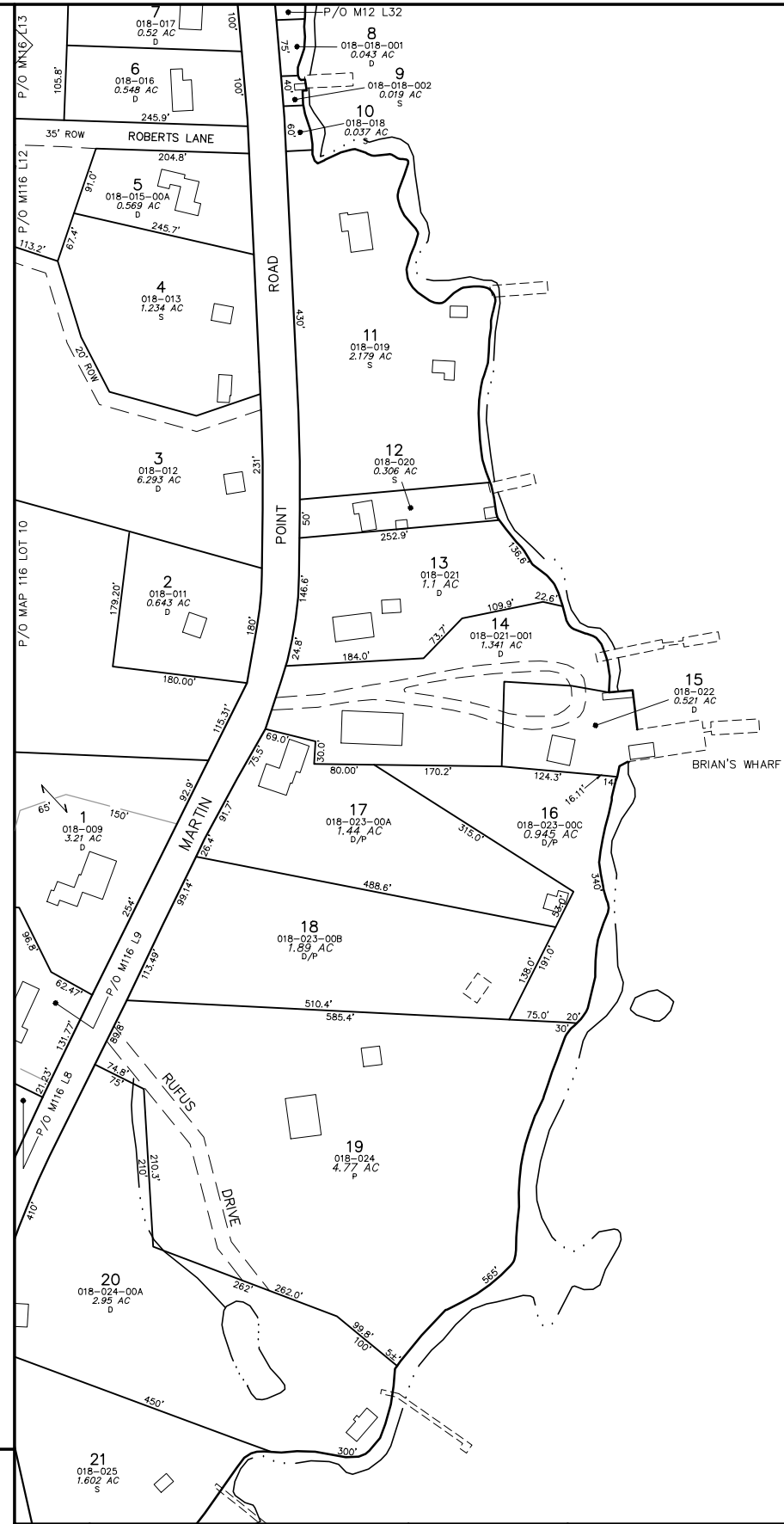

**NOTES:**

- 1) THIS MAP IS FOR ASSESSMENT PURPOSES ONLY AND IS NOT INTENDED FOR PROPERTY CONVEYANCE OR LEGAL DESCRIPTION.
- 2) P = PARCEL INFORMATION FROM RECORDED PLAN  
 D = PARCEL INFORMATION FROM RECORDED DEED  
 S = PARCEL INFORMATION FROM MAP SCALE ONLY



TOWN OF FRIENDSHIP  
 6 HARBOR RD, PO BOX 207  
 FRIENDSHIP, ME 04547

**MAP LEGEND**

PARCEL NUMBER .....	<b>23</b>	PARCEL BOUNDARY.....	=====
PARCEL DIMENSION .....	161.21'	WATER LINE .....	-----
PARCEL AREA .....	2.456 AC	ROAD RIGHT OF WAY....	-----
MATCH LABEL .....	P/O MAP 136 LOT 23	PAPER STREET .....	=====
BUILDING FOOTPRINT .....		EASEMENT LINE.....	-----
SUBDIVISION LOT NUMBER .....		PRIVATE RIGHT OF WAY	-----
OLD MAP--LOT NUMBER .....	013-007-00C	WETLAND EDGE .....	-----
	APPROXIMATE MEAN HIGH WATER LINE		-----

APRIL 1, 2017



SCALE 1 INCH = 100 FEET

MAINE STATE PLANE COORDINATE GRID; EAST ZONE; NAD 1983; US FEET  
 PHOTOGRAPHY DATE: APRIL 30, 2003  
 PHOTOGRAMMETRIC COMPILATION BY AERIAL SURVEY AND PHOTO, INC.  
 PARCEL MAP COMPILATION BY AERIAL SURVEY AND PHOTO, INC.

**INDEX DIAGRAM**

215	112	113
116	<b>117</b>	118
120	121	122

PROPERTY MAP  
**TOWN OF FRIENDSHIP**  
 KNOX COUNTY, MAINE

**117**